
Primary One
Orientation 2026
Northoaks
Primary School
23 November 2026
12.35 p.m. to 4.00 p.m.

Primary One Orientation 2026

Time	Agenda
12.45 p.m.	Registration (1.00 p.m.) and submission of relevant documents
1.30 p.m.	Housekeeping matters by Emcee
1.40 p.m.	Welcome Address by Principal
1.50 p.m.	Children proceed to classrooms for their activities
2.00 p.m. – 3.30 p.m.	Briefing by 1. Principal 2. Year Head (Lower Primary) 3. Parents' Support Group 4. School Student Care 5. Wilmar International Pte Ltd 6. Care Corner Singapore



Primary One Orientation 2026

Time	Agenda
3.30 p.m.	Parents pick up their children from the respective classrooms on Level 2 (Primary 1 classrooms). Parents who wish to register for the following may proceed to the terrace. • Student Care Centre • Bus Transport Services • Parent Support Group • Care Corner Singapore Parents who wish to purchase textbooks, stationery and uniform can do so at the bookshop and uniform counter.



P1 Orientation Information Booklet



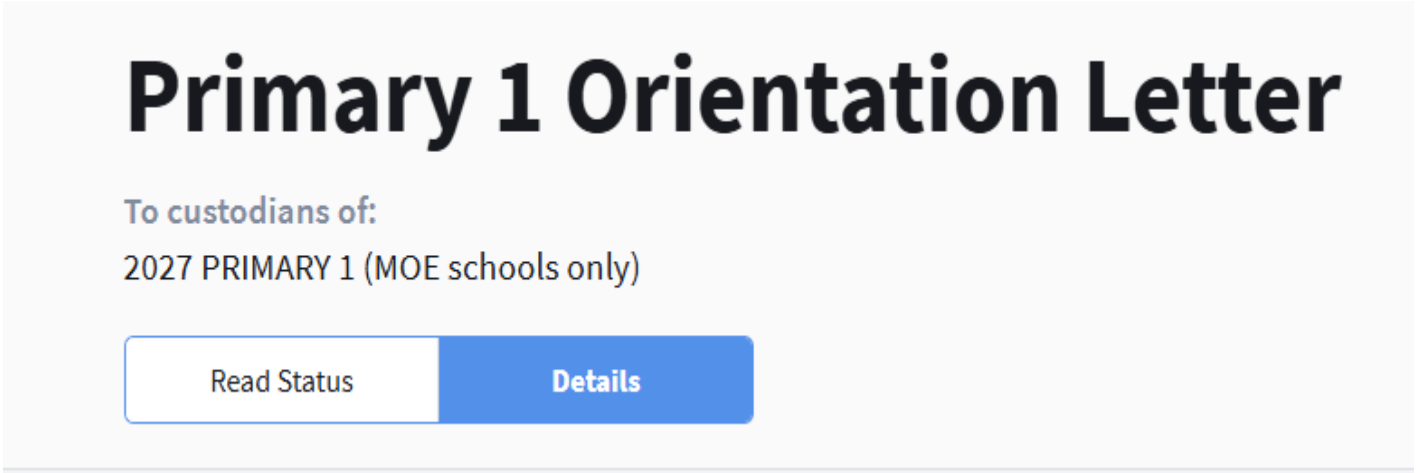

Letter sent on Parent Gateway on 4 Nov 2026

Emergency Evacuation

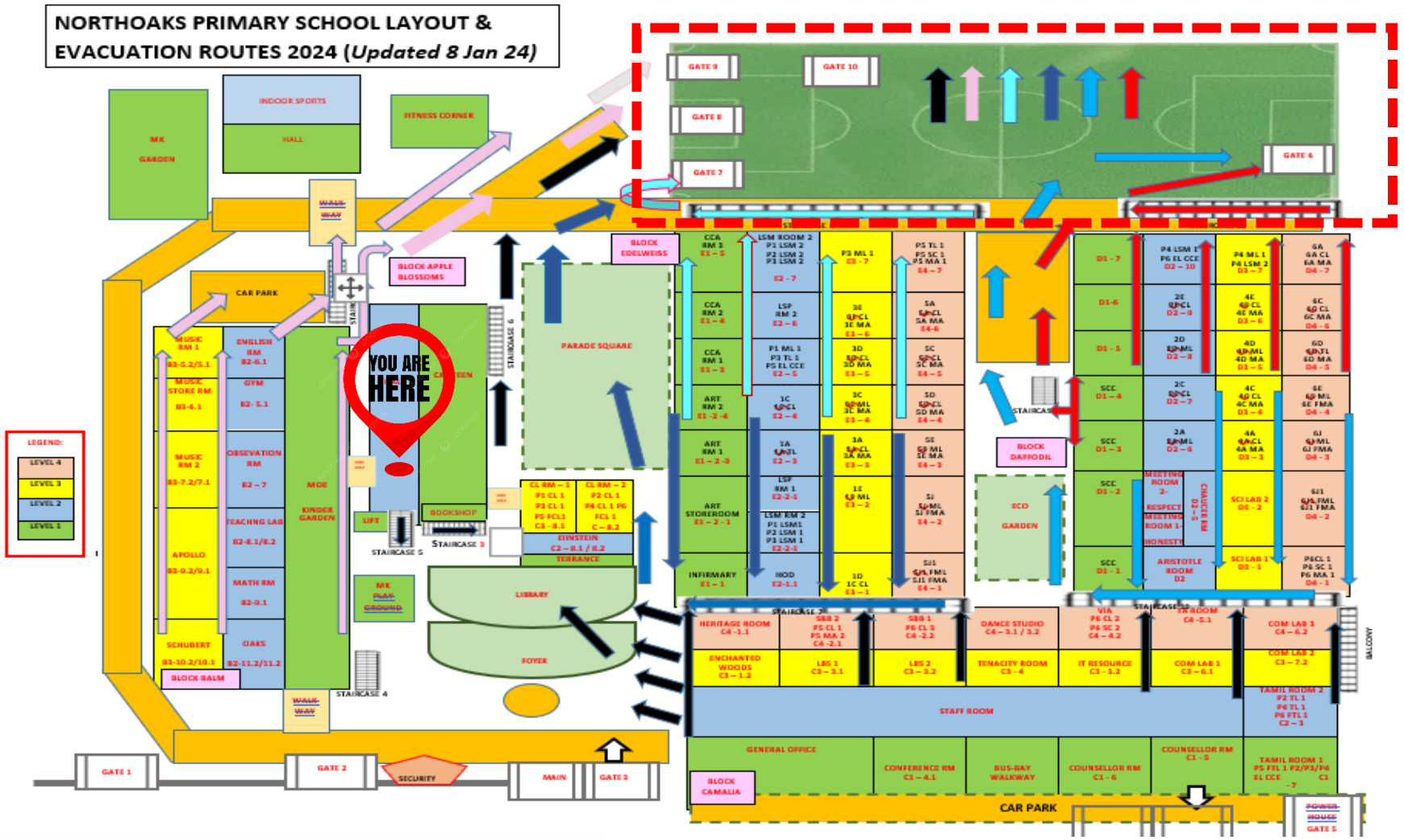

NORTHOAKS PRIMARY SCHOOL

Future-ready Learners and Leaders with HEAR²T (Honesty, Empathy, Appreciation, Respect & Responsibility and Tenacity)



Welcome Address by Principal



Welcome to

Northoaks Primary School

Briefing for 2027
Primary 1 Parents

NORTHOAKS PRIMARY SCHOOL

Future-ready Learners and Leaders with HEAR²T
(Honesty, Empathy, Appreciation, Respect & Responsibility, Tenacity)



Introducing School Leaders



Mr Melvin Cher
Principal



Mr John Ow
Vice-Principal



Ms Komathi Govindasamy
Vice-Principal



Ms Karin Neo
Vice-Principal (Admin)

NORTHOAKS PRIMARY SCHOOL

Future-ready Learners and Leaders with HEAR²T
(Honesty, Empathy, Appreciation, Respect & Responsibility, Tenacity)



Introducing School Key Personnel



Mr Eric Tan
Year Head (Lower Primary)



Mdm Lim Pei Shan
HOD - Mathematics



Mdm Shalini Vickraman
LH - English Language



Ms Queck Mei Hui
HOD - Mother Tongue Languages

Introducing School Key Personnel



Ms Tanty Mardiyani
HOD - Science



Ms Evon Lee
HOD – CCE
(Covering)



Mr Jasni bin Mahmood Jasmin
HOD - PE & CCA



Mdm Thuhaila Bte Sainy
HOD – ICT

NORTHOAKS PRIMARY SCHOOL

Future-ready Learners and Leaders with HEAR²T
(Honesty, Empathy, Appreciation, Respect & Responsibility, Tenacity)



Introducing School Key Personnel



Mr Mohamad Rizal Bin Marof
HOD – Student Management



Mdm Noor Farzianah
P1 Level Coordinator

Introducing Allied Educators



Mr Ezekiel Inban
School Counsellor



Ms Nur Aisyah bte Md Jumain
SEN Officer



Mdm Asmita
SEN Officer



Ms Evangelyn
SEN Officer

School Vision, Mission And Values

Our Vision

- **Future-ready Learners and Leaders with HEAR²T**

Our Mission

- **Instilling Core Values, Igniting the Love of Learning, Inspiring Excellence (I^3)**

Core Values

- **Honesty, Empathy, Appreciation, Respect & Responsibility, & Tenacity**



Supporting Our Children's Transition

- The transition is physical, emotional and social in nature
  - Build routines (attendance and punctuality)
  - Reassure and relate
- Place your confidence and trust in the school
- Get involved in the school
  - Keep informed
  - Role model



Thank you.



Sharing by
Year Head (Lower Primary)



Congratulations!
Your child has reached yet another milestone!



Journey with us to find out how you can support your child and make the transition to P1 a smooth one for him / her.

NORTHOAKS PRIMARY SCHOOL

Future-ready Learners and Leaders with HEAR²T (Honesty, Empathy, Appreciation, Respect & Responsibility and Tenacity)



Here's to a Great Start to Primary School!

Ministry of Education
SINGAPORE



NORTHOAKS PRIMARY SCHOOL

Future-ready Learners and Leaders with HEAR²T (Honesty, Empathy, Appreciation, Respect & Responsibility and Tenacity)



Overview

1. What is Primary School about?



2. Smoothening the transition to Primary 1

3. School-Home Partnership

Developments in Primary Education



https://youtu.be/9paLbNR2zWg?si=0qxlWhCGR3aEUWWO

NORTHOAKS PRIMARY SCHOOL

Future-ready Learners and Leaders with HEAR²T (Honesty, Empathy, Appreciation, Respect & Responsibility and Tenacity)

What is Primary School about?

1. Laying a strong foundation
2. Nurturing well-rounded individuals & passionate lifelong learners
3. Providing learning opportunities, recognising our children's strengths & developing their potential
4. Preparing our children for the future
5. Providing a safe learning environment to support their well-being



Holistic development for Primary 1 includes:

Prioritising the development of soft skills, including values, social-emotional competencies and self-help skills

Focusing on building learning dispositions for Lifelong Learning, including curiosity, confidence and nurturing the joy of learning



Building strong foundations in literacy and numeracy

Strengthening 21st Century Competencies and Digital Literacy in an age-appropriate manner







What experiences would your child likely undergo in Primary 1?





Smoothening the transition to Primary 1

When your child enters primary school, their experience will include:

New friends and teachers

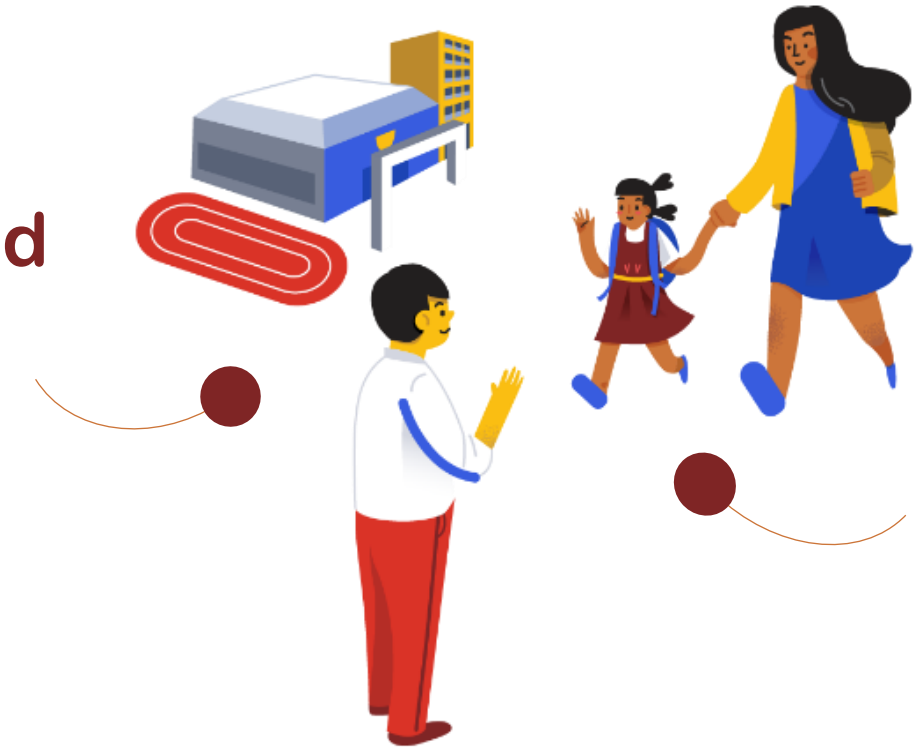

New routines

New learning environment

How can you prepare your child for Primary 1?

You can start talking to your child about the following:

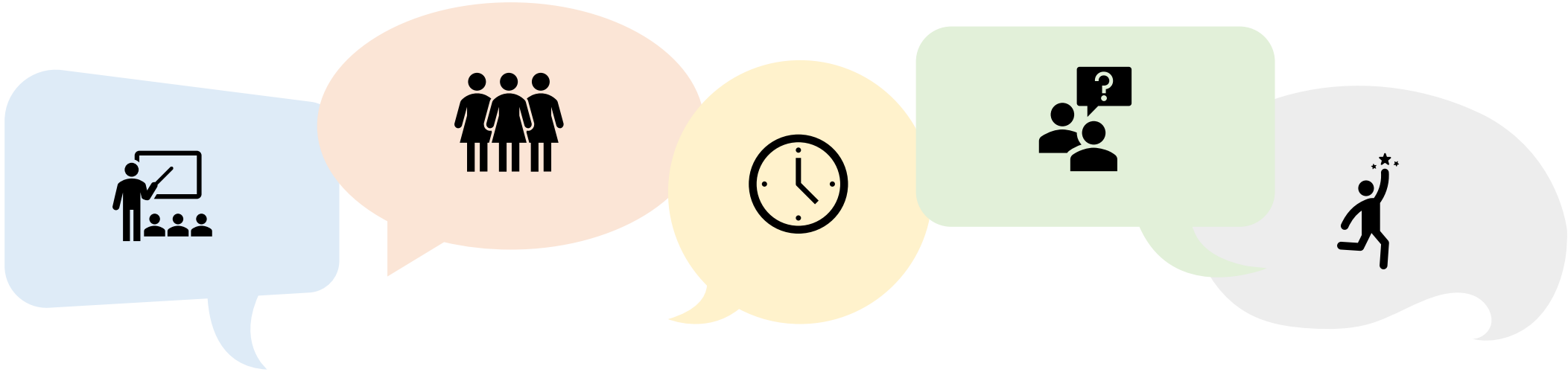

Adjusting to a larger learning environment

Interacting with more peers and teachers

Adapting to longer school hours and new routines

Taking the initiative to ask for help

Becoming more independent and responsible

How else can you support your child?

Support
your child and encourage them to overcome challenges with your care

Affirm
your child by recognising small successes and praising their efforts

Familiarise
your child with new routines gradually and share your experiences in primary school

Empathise
with and acknowledge your child's feelings

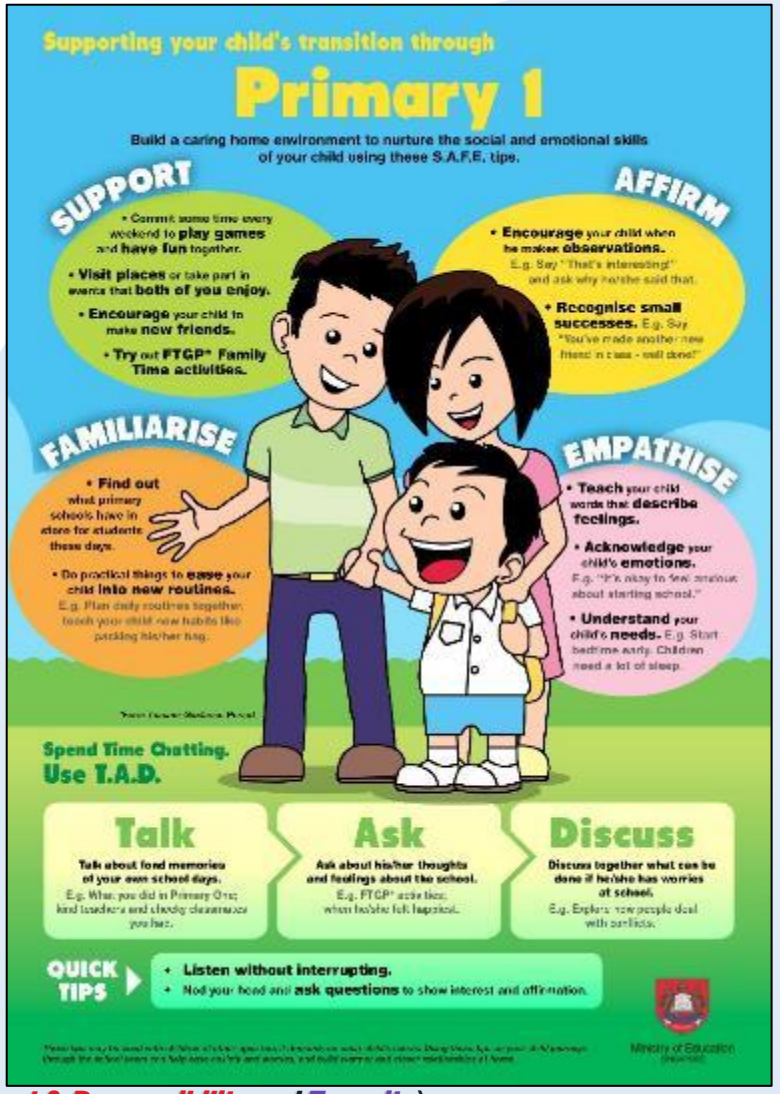

Subjects in Primary 1



English Language



Mother Tongue Languages



Art



Character and Citizenship Education (CCE)



Mathematics



Physical Education



Music



Learning in school and at home

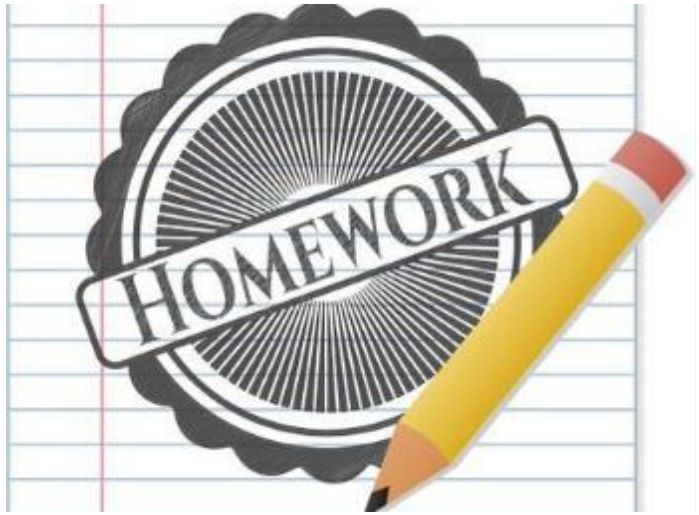

- **Homework Policy** is in place to guide parents on the extent of offline and occasional online homework that is given to the students.
- Homework helps teachers to assess students' understanding of their learning so that timely feedback can be given to support their learning.

SINGAPORE
Student Learning Space

- **Digital Tools** used by to support and complement classroom teaching and learning, e.g. Singapore Student Learning Space (SLS), Koobits, Ezhishi

SLS onboarding information will be shared with parents via PG announcement by school.

What is SLS?

Our national online learning portal with curriculum-aligned resources for students to learn at their own pace and collaboratively.

How and when will P1 students use SLS?

Students will learn with technology progressively, with light use at P1 [after Term 1] in an age-appropriate manner.

SLS homework are occasionally used to reinforce learning.



Things to note in School

1. Transition Programme
2. School Hours
3. Snack Time
4. Dismissal Arrangements
5. School Uniform



NKPS P1 Transition Programme
We Grow, We Glow

Term / Week	Activities
Term 1 Week 1	• P1 Orientation / Transition Programme • School Familiarisation Tour • Start-of-Year (SOY) Programme & Class Bonding Timetable suspended
Term 1 Week 2 onwards	- Slower pace in content to allow more time for students to adjust to the new school environment - Greater focus initially on self-management and relationship building



NKPS P1 Transition Programme

We Grow, We Glow

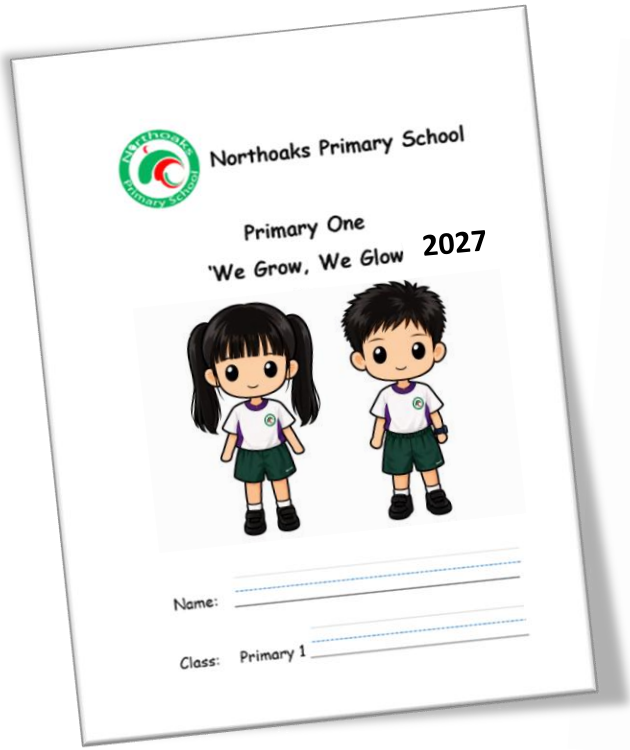

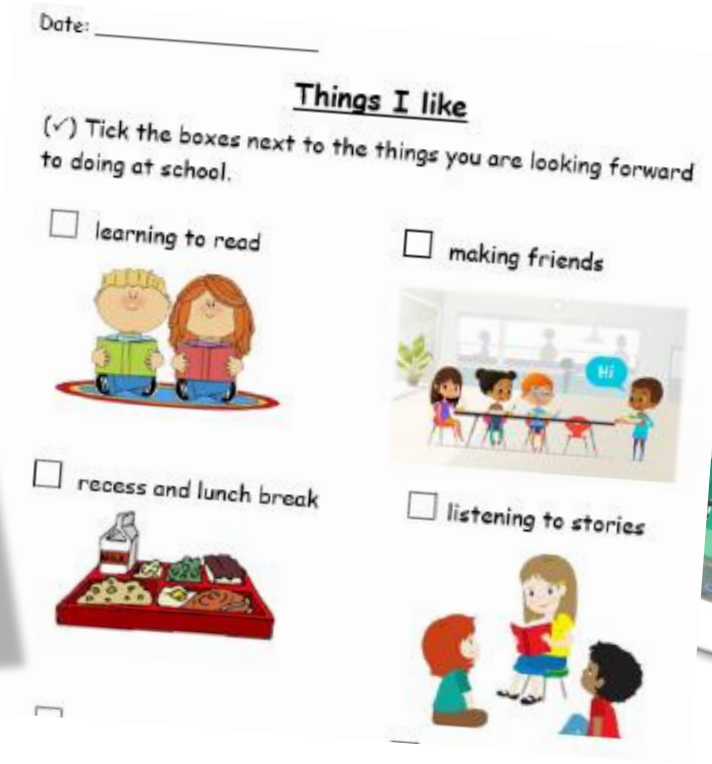

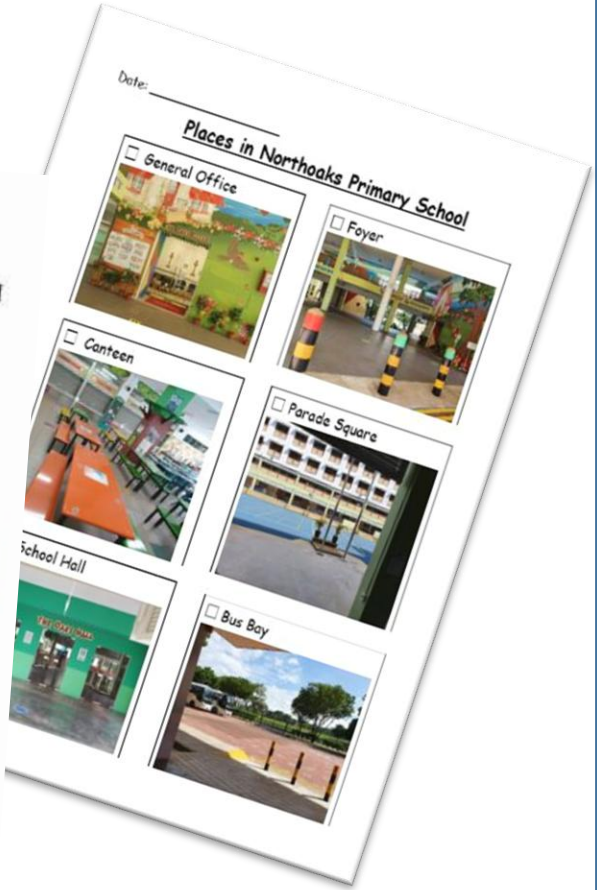

P2 – P1 Buddy Programme

- Empower P2 students to buddy with P1 students for the first week.

- P2 buddy will guide the P1 buddy on how to buy their food, bring them to the toilet and play area.







School Hours

School Hours: Primary 1 to Primary 6 in 2027 will be as follows:

Reporting Time	7.30 a.m.
Pre-Assembly / Silent Reading	7.30 a.m. – 7.40 a.m.
Flag-raising Ceremony	7.40 a.m.
Start of Lesson	7.45 a.m.
Dismissal Time	1.30 p.m.
CCA (P3, 4, 5 & 6)	Wednesday

*The timetable will be issued on Monday, 4 Jan 2027.

Recess and Snack Time: The timings for the respective levels are as follows:

	P1 & P2	P3 & P4	P5 & P6
Recess	9.00 a.m. to 9.30 a.m.	9.30 a.m. to 10.00 a.m.	10.00 a.m. to 10.30 a.m.
Snack Time	12 noon		



Punctuality / Attendance

- Students must attend school regularly and punctually.
- Silent Reading / Pre-Assembly programme is part of the daily curriculum for students.
- Students who are late must report to security post or general office to record their attendance.
- If your child is unwell or needs to be absent from school, please inform the school by calling the general office. Please take your child to see a doctor, obtain a Medical Certificate (MC) and submit it through the Parent Gateway app.





Snack Time





Discouraged:

- Packet drinks
- Rice / noodles
- Yogurt
- Juicy fruits e.g. watermelon
- Potato chips





Dismissal Arrangement

- Our school uses a lanyard system to help with school dismissal.
- Allows school staff to identify which gate or location each student should leave from during dismissal.
- Each student will be issued a coloured lanyard on the first day of school.
- Students should wear the lanyard around their necks for at least 1 month until they are familiar with the dismissal routine.



Lanyard Information

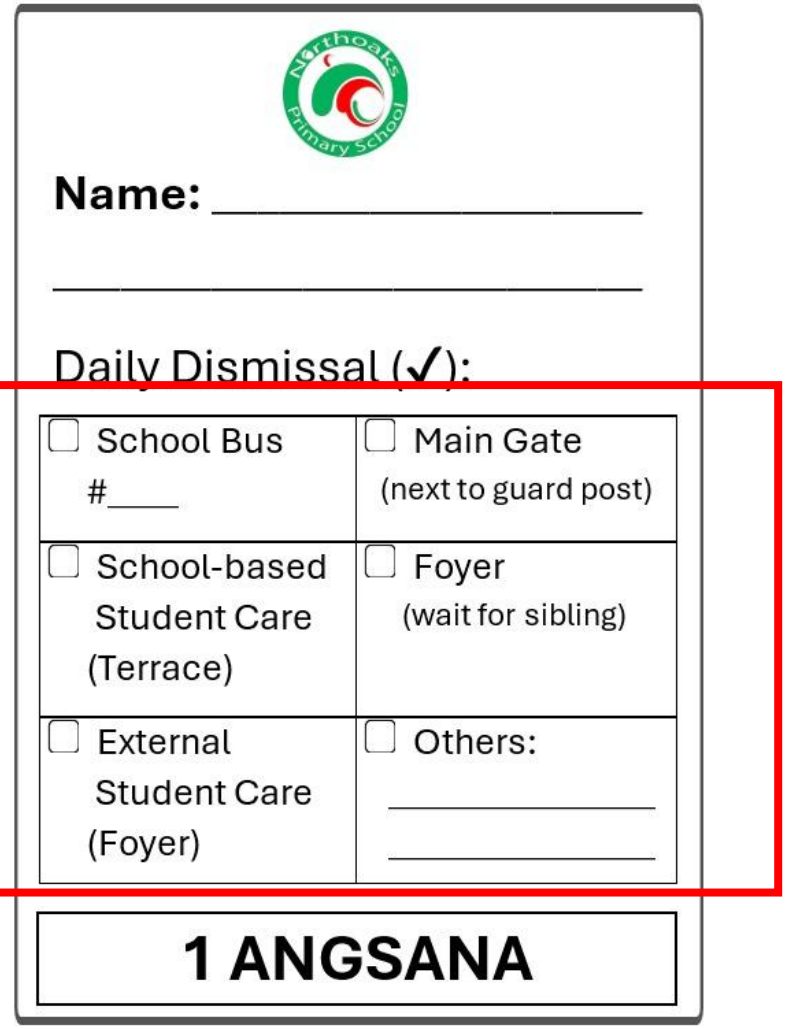



Dismissal Arrangement

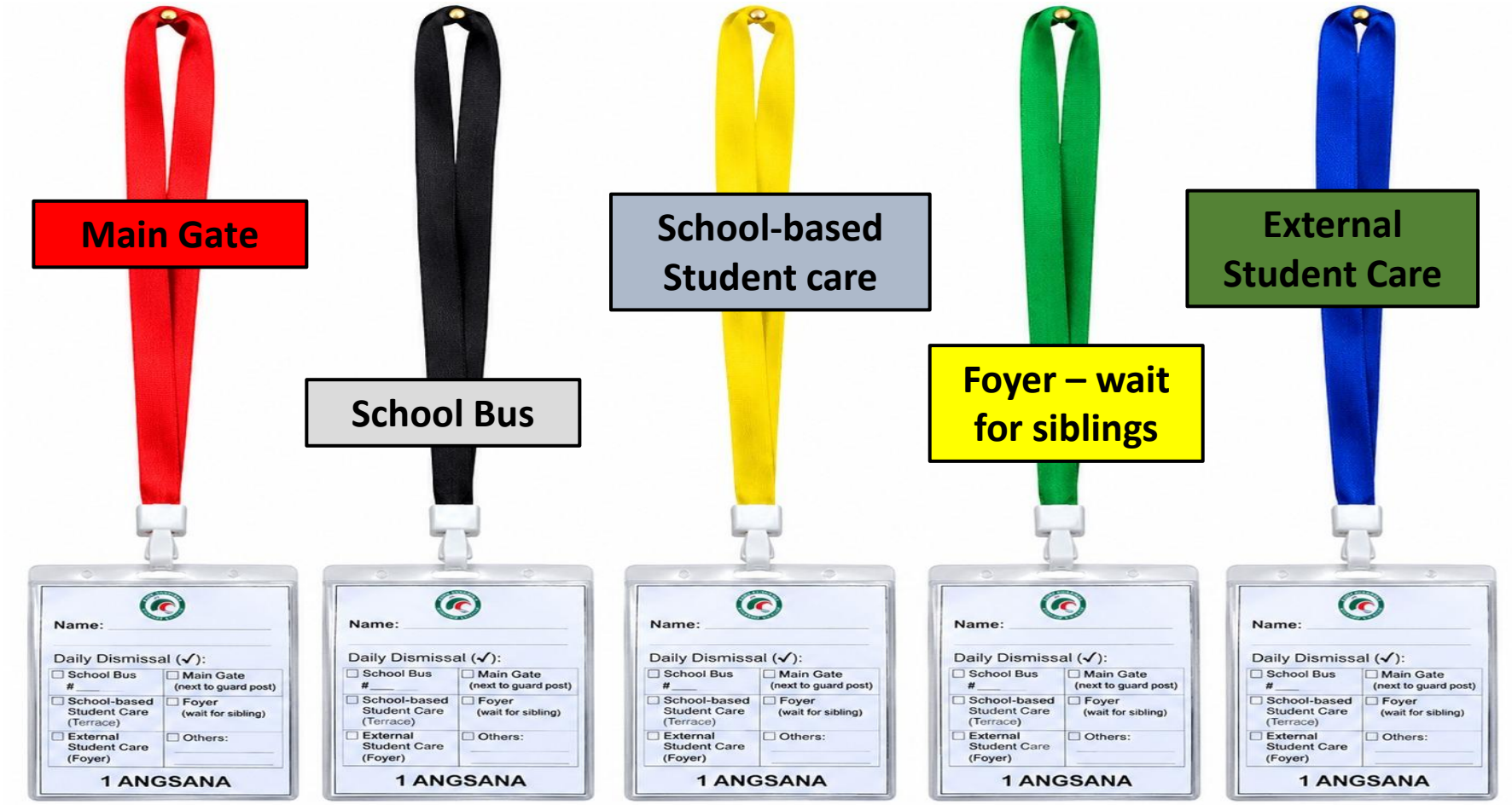

To be worn for a month (January)

Dismissal (Gate 2)



SCHOOL UNIFORM

- The school is progressively transiting to new school uniform to provide thermal comfort for our students.

- All Primary 1 and 2 students will wear their P.E. attire daily with **black shoes**. Please refer to the Student Handbook for details.

- Students must have their name tags on their P.E. attire. The name tag should be sewn above the school badge on all P.E. T-shirts.



Parents' Briefing (4 Jan 2027)

Time	Agenda
7.30 a.m.	Arrival of Parents and Students
7.55 a.m.	Housekeeping matters by Emcee
8.00 a.m.	Welcome Address by Principal
8.20 a.m.	Sharing by Year Head Lower Primary
8.35 a.m.	Sharing by HOD English Language
8.45 a.m.	Sharing by HOD Mathematics
8.55 a.m.	Sharing by HOD Mother Tongue Language
9.05 a.m.	Sharing by HOD Physical Education / Co-Curricular Activities (CCA)
9.15 a.m.	Proceed to the canteen for P1 Recess and End of Programme



Orientation Week

First week of school is the orientation/transition week for the Primary 1 students.

- To lighten their school bag, please help your child/ward to pack his/her school bag according to the items listed for the first week.
- You will receive a PG letter to inform you on the packing list for week 1.



Packing List

Subject	Publisher	Title of Books	Price	✓	Amount
English Language	*Teachers' Prod*	STELLAR Handwriting P1	$4.65		**$4.65**
Mathematics	*Star Pub*	Primary Mathematics Textbook 1A	$4.80		**$19.35**
		Primary Mathematics Textbook 1B	$4.60		
		Primary Mathematics Practice Book 1A	$5.20		
		Primary Mathematics Practice Book 1B	$4.75		
Music	*Star Pub*	First Steps To Music Primary 1 Textbook (3E)	$4.25		**$4.25**
Social Studies	*Marshall Cavendish*	Social Studies Activity Book 1	$2.00		**$2.00**
Physical Education	*Marshall Cavendish*	My Physical Education Journal P1	$2.60		**$2.60**
FTGP	*Marshall Cavendish*	Character and Citizenship Education (Form Teacher Guidance Period) P1	$3.15		**$3.15**
Chinese Language	*Marshall Cavendish*	Chinese Language (欢乐伙伴 2.0) Textbook P1A	$4.10		**$90.65**
		Chinese Language (欢乐伙伴 2.0) Textbook P1B	$3.60		
		Chinese Language (欢乐伙伴 2.0) Activity Book P1A	$3.90		
		Chinese Language (欢乐伙伴 2.0) Activity Book P1B	$3.70		
		Chinese Language (欢乐伙伴 2.0) Writing Exercise Book P1A	$2.00		
		Chinese Language (欢乐伙伴 2.0) Writing Exercise Book P1B	$2.00		
		Chinese Language (欢乐伙伴 2.0) Character Cards P1A (Small)	$8.10		
		Chinese Language (欢乐伙伴 2.0) Character Cards P1B (Small)	$8.70		
		Chinese Language Supplementary Readers & Reading Passport Bundle for Primary Schools P1A (Book 1 to 14)	$24.55		
		Chinese Language Supplementary Readers & Reading Passport Bundle for Primary Schools P1B (Book 15 to 28)	$24.55		
CCE (Chinese)	*Star Pub*	(Chinese) Character and Citizenship Education 1	$5.45		
Malay Language	*Marshall Cavendish*	Malay Language (Cita) Textbook P1A	$3.10		**$30.95**
		Malay Language (Cita) Textbook P1B	$3.10		
		Malay Language (Cita) Activity Book P1A	$2.55		
		Malay Language (Cita) Activity Book P1B	$2.55		
		Malay Language (Cita) Small Reader & Reading Passport Bundle P1A: Book 1 to Book 4	$7.10		
		Malay Language (Cita) Small Reader & Reading Passport Bundle P1B: Book 5 to Book 8	$7.10		
CCE (Malay)	*Star Pub*	(Malay) Character and Citizenship Education 1	$5.45		
Tamil Language	*Marshall Cavendish*	Tamil Language (Inbathamizh) Textbook P1A	$4.15		**$41.95**
		Tamil Language (Inbathamizh) Textbook P1B	$4.25		
		Tamil Language (Inbathamizh) Activity Book P1A	$4.15		
		Tamil Language (Inbathamizh) Activity Book P1B	$4.15		
		Tamil Language (Inbathamizh) Student Reader & Reading Passport Bundle P1A: Book 1 to Book 3	$7.35		
		Tamil Language (Inbathamizh) Student Reader & Reading Passport Bundle P1B: Book 1 to Book 3	$7.35		
		Tamil Language (Inbathamizh) Penmanship P1A	$2.55		
		Tamil Language (Inbathamizh) Penmanship P1B	$2.55		
CCE (Tamil)	*Star Pub*	(Tamil) Character and Citizenship Education 1	$5.45		
For students not taking Chinese, Malay or Tamil as Mother Tongue Language in school:					
CCE (English)	*Star Pub*	(English) Character and Citizenship Education 1	$5.45		**$5.45**

S/N	Description of Items	FAS Entitlement	Qty	Unit Price	Amount	✓	Subtotal
1	Report Book	√	1	$5.20	$5.20		**$34.80**
2	A4 White board Set (1x Board, Marker, Duster)	√	1	$5.00	$5.00		
3	Plastic Divider (6 pcs per packet) - English (6pcs) / MTL (6pcs)	√	2	$1.30	$2.60		
4	Ring Files - English (Pink)	√	1	$3.80	$3.80		
5	Ring Files - Maths (Blue)	√	1	$3.80	$3.80		
6	Ring Files - Mother Tongue (Yellow)	√	1	$3.80	$3.80		
7	Subject Files - Character and Citizenship Education (Purple)	√	1	$1.90	$1.90		
8	Ruler (15cm)	√	1	$0.40	$0.40		
9	UHU Glue Stick	√	1	$2.00	$2.00		
10	Eraser	√	1	$0.80	$0.80		
11	Faber Castell Colour Pencil (12)	√	1	$4.50	$4.50		
12	A4 One Button File (Homework File)	√	1	$1.00	$1.00		
ENGLISH / MATH							
1	Broad Lined Exercise Book (1 for EL / 1 for MATH)	√	2	$0.70	$1.40		**$2.40**
2	Jotter Book (Line) EL	√	1	$1.00	$1.00		
CHINESE LANGUAGE							
1	A5 Big Square Exercise Book	√	2	$0.70	$1.40		**$1.40**
MALAY LANGUAGE							
1	A5 Broad Lined Exercise Book	√	1	$0.70	$0.70		**$1.70**
2	Jotter Book (Line)	√	1	$1.00	$1.00		
TAMIL LANGUAGE							
1	A5 Broad Lined Exercise Book	√	2	$0.70	$1.40		**$1.40**

NORTHOAKS PRIMARY SCHOOL

Future-ready Learners and Leaders with HEAR²T (Honesty, Empathy, Appreciation, Respect & Responsibility and Tenacity)



Communication Channel

- All important information / newsletter will be via the Parents Gateway (PG)
- Parents are encouraged to login the PG at least once a week.
- Parents must notify the school promptly of any change of home address and/or contact numbers. The school will refer to the updated details during an emergency.
- Should parents need to communicate with the Form Teachers, you may call the school office number or email the form teacher through their email address.

Parents Gateway





WE ARE HERE TO SUPPORT YOU!

Ministry of Education
SINGAPORE

MOE website
www.moe.gov.sg
On latest announcements, policies and data

SCHOOLBAG
THE EDUCATION NEWS SITE

Schoolbag.sg
www.schoolbag.sg
Through articles and multimedia content, Schoolbag provide parents and general public with information and insights related to education, tips for parent involvement and features on school programmes.

Parents Gateway



https://pg.moe.edu.sg/

www.instagram.com/moesingapore

www.Instagram.com/parentingwith.moe

www.facebook.com/moesingapore

www.youtube.com/moespore

www.twitter.com/#!MOEsg



Briefing by Parents' Support Group



NORTHOAKS
Primary School

HEARTbeats
OF NORTHOAKS

Parents Support Group



What is PSG?

- PSG is an **integral** part of the NKPS Family.
- Enthusiastic parents who volunteer our time to **support** the school's activities. (*E.g. Organisation of events, Facilitating)*
- Provide **suggestions** & **feedback** to the school.
- Work **together** with the school to **support** the learning of the children.
- **Planning** meaningful activities for the school to consider **implementation**.

EXCO 2027



EXCO Main Committee for 2027



Aisha

Chairperson



Lina

Vice Chairperson



Avantika

Secretary/ IT Comms



RINA

P1 Level Representative for 2027

What do we do?

- **Plan** and **facilitate** activities.
- Ensure the students' **safety** is of utmost importance.
- Provide **support** to the teachers.







Events PSG Supports:

- **P1 First THREE days of school**
- **Active Recess**
- **G.A.M.E Redemption**
- CNY Activities
- **AGM & CNY Lunch**
- P3 **SwimSafer** Programme
- Total Defence Day
- Health & Aesthetic Week
- Project Heart Recess Activities
- MTL CL Amazing Race
- PSG Bonding Activities
- Maths Workshop for Parents
- Cyber Security Week
- International Friendship Day
- Hari Raya Activities
- NAPFA Test (1.6km run)
- P2 Baking Programme
- **Early Bird Reading Programme**
- Racial Harmony Day
- **Purple** @ Northoaks
- **Children's Day Celebration**
- NKPS Olympics Carnival P1 & P2
- Values in Action (VIA) Community Engagement
- **PSG Appreciation Lunch**
- Deepavali Activities
- Various Level Learning Journey
- P1 Orientation

and many more..

Events PSG Supports:

Term	Number of Activities
Term 1	13
Term 2	20
Term 3	15
Term 4	14
TOTAL:	62



Why do we volunteer?

- **Familiarise** with the school environment and teachers.
- Learn to **appreciate** the efforts made by the school.
- Give signal to our children that we are closely **connected** with the school.
- More topics we can talk with our children about.
- Create **memorable moments** with our children.
- Give **moral support** for your spouse to join us!

Statistics

Who's Volunteering?	
Mothers	130
Fathers	26
TOTAL:	156

PV Involvement	*No. Of PV's*
Completed at least 1	12
5-10 times	8
11-30 times	16
31-50 times	5
65 times	3

Benefits of Volunteering

- Invited to join the PSG **WhatsApp** Group.
- **Meet** up other parents during activities.
- Receive **reminders** on school activities / schedules.
- Supportive **networking**.
- **Invited** to school events & performances
  (CNY Celebration, National Day, Teacher's Day…etc)
- Monthly **sharing of resources** to give support to parents.
  E.g. Supporting your Child's transition through P1 – Build a caring home environment to nurture the social and emotional skills using S.A.F.E tips.






The Year 2026



WE NEED YOU!

Join us as NKPS Parent Volunteer!

1. **Making Friends and Helping Out**
   Volunteering lets you meet other parents and teachers, and together, you can make the school a better place.

2. **Feeling Happy and Proud**
   When you help out, it can make you feel good about yourself because you're making a difference in your child's education and the school community.

3. **Making the School Better**
   Your help as a volunteer can make things easier for teachers and improve the school for all the kids.

4. **Getting Closer to Your Child's School Life:**
   When you volunteer at NKPS, you get to be more involved in what your kids are learning and doing in class.

Sign up here!

OK to ask

SCAN ME

NORTHOAKS Primary School

@NorthoaksPrimarySchool

https://bit.ly/3Feandy

Join Us!

Sertai Kami

加入我们

எங்களுடன் சேருங்கள்



See you at the PSG Booth!





THANK YOU





Briefing by School Student Care



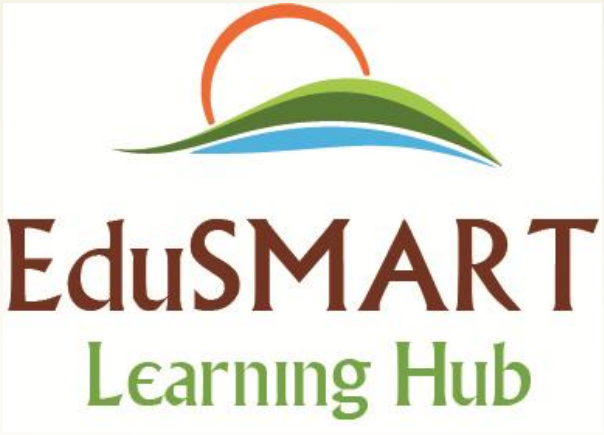

Singapore EduSmart Learning Hub @ NORTHOAKS PRIMARY SCHOOL

Contents

- **Organisation Profile**
- **SCC Timetable (Daily School days & Holidays)**
- **Northoaks – Vision, Mission & Values**
- **Enrichment Programmes**
- **Learning Journey (June 2026)**

EduSMART
Learning Hub

Organisation Profile

Our Vision, Mission & Values

VISION: **Quality Innovative Provider of Education Services**

MISSION: **We strive to deliver quality education outcomes through innovation and customer centric culture. We develop our staff professionally and forge synergistic collaboration with our partners and stakeholders. We celebrate success of our students and staff.**

VALUES: **Integrity, Care, Trust. (ICT)**

EduSMART
Learning Hub

BACKGROUND OF EDUSMART



Founded in 2012



Caters for more than 1,000 students in Singapore

bizSAFE 4

BizSafe 4 certified

Our Key Partners

NLB

SDSC
Singapore Disability Sports Council



pave

MEET THE SCC TEACHERS



Mdm Jenny
(Supervisor)



Mdm Siew Pheng
(P1 Teacher)

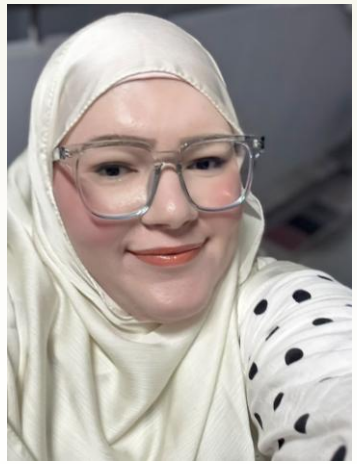

Miss Namira
(P2 Teacher)



Miss Rin
(P3 Teacher)



Mdm Diong
(P4 Teacher)

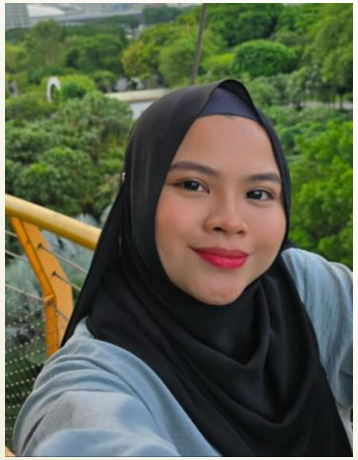

Ms Nurul
(P5/6 Teacher)



Auntie Ah Hong
(Support Staff)



Mdm Jeslyn
(Support Staff)



Ms Stella
(Support Staff)


FAMILY DAY 2026
We all fit together

EduSMART Learning Hub

SCC Daily Timetable & Holiday Timetable

Daily Schedule - P1 & P2

DAILY SCHEDULE FOR PRIMARY 1 & 2*

Updated as of 30/12/25

TIME	ACTIVITY
1.30PM – 2.30PM	ARRIVAL OF STUDENTS TEMPERATURE AND ATTENDANCE TAKING LUNCH
2.30PM – 3.15PM	NAP TIME
3.15PM – 4.15PM	TEABREAK SUPERVISED STUDY TIME / SPELLING PRACTICE
4.15PM – 5.15PM	EDUSMART PROGRAMMES– CHARACTER DEVELOPMENT PROGRAMME (CDP) / ENRICHMENT PROGRAMME
5.15PM – 6.15PM	OUTDOOR ACTIVITIES / INDOOR ACTIVITIES
6.15PM – 7.00PM	QUIET INTERACTION TIME / SILENT READING / DEPARTURE OF STUDENTS

*Daily Schedule subjected to changes.

Daily Schedule - P3 – P6

DAILY SCHEDULE FOR PRIMARY 3, 4, 5, 6*

Updated as of 30/12/25

TIME	ACTIVITY
1.30PM – 2.30PM	ARRIVAL OF STUDENTS TEMPERATURE AND ATTENDANCE TAKING LUNCH
2.30PM – 3.45PM	SUPERVISED STUDY TIME / SPELLING PRACTICE
3.45PM – 4.15PM	TEABREAK
4.15PM – 5.15PM	EDUSMART PROGRAMMES– CHARACTER DEVELOPMENT PROGRAMME (CDP) / ENRICHMENT PROGRAMME
5.15PM – 6.15PM	OUTDOOR ACTIVITIES / INDOOR ACTIVITIES
6.15PM – 7.00PM	QUIET INTERACTION TIME / SILENT READING / DEPARTURE OF STUDENTS

*Daily Schedule subjected to changes.

Daily Schedule – Full Day / School Holiday – E.g. June Holiday

2026 NORTHOAKS SCC HOLIDAY SCHEDULE

	MON	TUE	WED	THUR	FRI
7.00AM – 8 .30AM	ARRIVAL OF STUDENTS SILENT READING				
8.30AM – 9.00AM	BREAKFAST				
9.00AM – 9.30AM	READING TIME / SUPERVISED STUDY TIME				
9.30AM – 11.00AM	AM HOLIDAY PROGRAMME				
11.00AM – 12.00PM	INDOOR / OUTDOOR PLAY TOILETING / WASH HANDS AND PREPARE FOR LUNCH				
12.00PM – 1.30PM	LUNCH TOILETING / CHANGE OF SCC TSHIRT				
1.30PM – 3.00PM	NAP TIME				
3.00PM– 3.30PM	TEA BREAK				
3.30PM – 5.00PM	PM HOLIDAY PROGRAMME				
5.00PM – 6.15PM	SPORTS AND GAMES / INDOOR / OUTDOOR PLAY				
6.15PM – 7.00PM	QUIET INTERACTION TIME / SILENT READING / DEPARTURE OF STUDENTS				

*2027 Menu To Be Confirmed



EduSMART Learning Hub

NORTHOAKS PRIMARY School – Vision, Mission and Values

Northoaks Primary School : Values

Values

Honesty
Empathy
Appreciation
Respect
Responsibility
Tenacity

Our programmes are aligned with school values.



Our S.M.A.R.T programme

- In EduSmart, we believe that **every child** is ***unique***, has ***different aptitudes***, ***capabilities*** and ***talents.***

- Our **holistic** S.M.A.R.T. programme **complements the school's efforts** to cultivate **intelligent thinking**, with **social and emotional skills,** that are so essential to **develop Strong Values** in our students.



SOCIAL SKILLS

Students learn life skills how to make friends and interact with others



MANAGEMENT SKILLS

students are guided how to manage tasks assigned to them. They are also guided to manage their emotions.



ATTITUDE

Students are guided to display attitude grounded by strong values.



RESILIENT AND GROWTH MINDSET

Students are guided to learn from mistakes and improve themselves



TEAMWORK

Students are guided to work in team understanding that "Together We can Achieve More"

EduSMART Learning Hub



"HOME IN THE SCHOOL"

Holistic S.M.A.R.T programme

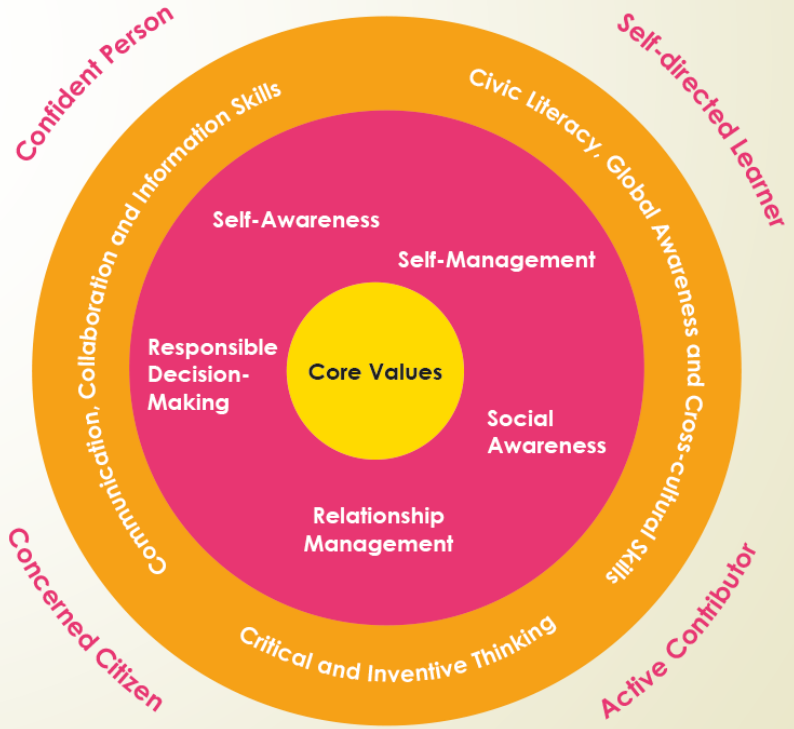

Source : https://beta.moe.gov.sg/education-in-SG/21st-century-competencies/

EduSMART Learning Hub

ENRICHMENT PROGRAMME



Character Development

- **Objectives** : promote
- a culture of care and mind-set of excellence among the students, and develop the students' character and values in line with the School's vision, mission and values

- Teaching of values and developing self-confidence through Social and Emotional skills (SELs)

- Activities planned include role play, storytelling, picture talk, reflections, show & tell, sing-along sessions

Enrichment Activities

- **Objectives** :

- **Equip the students with skills and mind sets that are relevant to the values, competencies and outcomes set out in MOE framework for 21st century competencies and student outcomes.**

- **Through**
  - **Art & craft – for our students to imagine and innovate.**



Monster Tissue Box



Mother's Day Card



Roll Garland

READING PROGRAMME (P1 and P2)















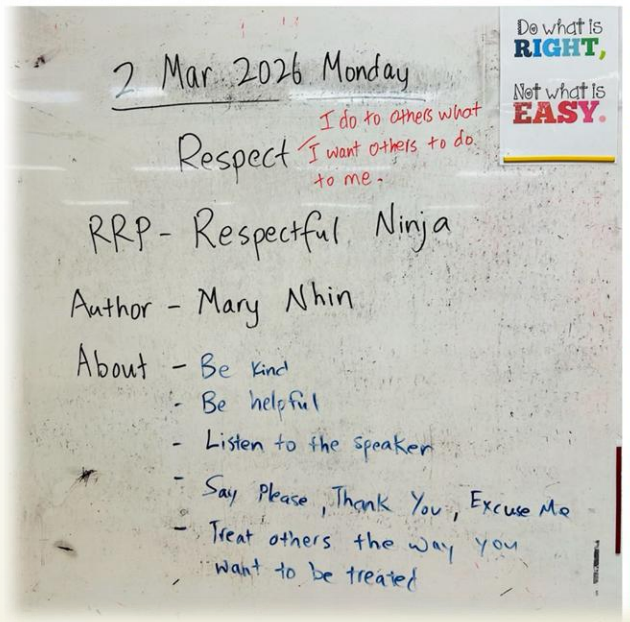



SPEECH AND DRAMA (P1 and P2)

Games and Skills








Cat Crew Friendship (Preparation & Performance)










Warm up



Hula Hoop Play



Connect Four Relay

Outdoor Activities

- **Objectives : develop the students' character and values in line with the Relevant School's vision, mission and values as well as the students' social emotional competencies**
- **To provide students time to be physically engaged**
- **To help students to develop their sense of self, independence, confidence, social skills, empathy towards others**

STUDENT PROJECT (P3 to P6)

Classroom Rules



Value Heroes – Respect & Responsibility







Indoor Classroom Games

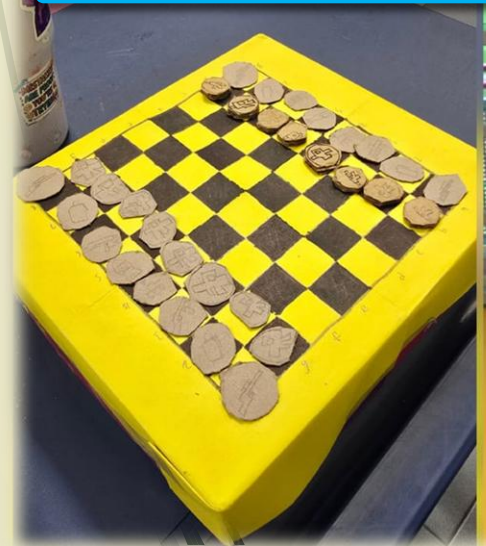





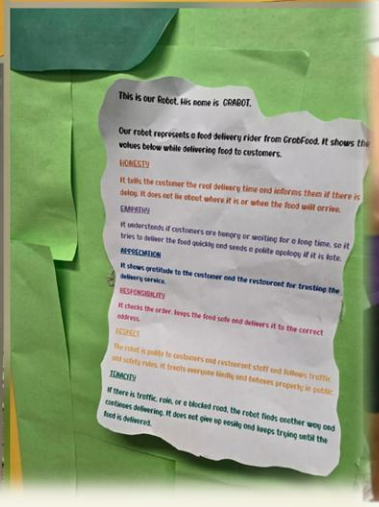





EduSMART Learning Hub

LEARNING JOURNEY – June 2026













JUNE HOLIDAY FIELD TRIP TO T-PLAY @ KHATIB

Students enjoyed a fun-filled field trip, exploring exciting play activities while developing teamwork, confidence and social skills.



Student Care Fee Payment

- Registration fee $20
- First month fee $250
- Deposit (offset last month fee) $250
- SCC T shirts $11 per pc

Families who require financial support may apply for the Student Care Fee Assistance (SCFA)

Let's Hear from Our Students!

Voices of SCC – By a P4 Student



SCC Communication Matters

- You may drop us an email: edusmart.northoaks@gmail.com

2027 P1 Registration Link

Submission by 25th November 2026

At The End Of The Day…..

We Would Like Our Students To Be Happy And Excel in a Conducive Environment.

EduSMART
Learning Hub



Briefing by Wilmar International Pte Ltd



Briefing by Care Corner Singapore



Families For Life [FFL]
Care Corner Singapore Ltd

FFL x LSN x Northoaks Primary School
23rd November 2026

We are the appointed

Families For Life Provider

by Ministry of Social & Family Development for

Woodlands and Sembawang;
Punggol, Pasir Ris and Tampines

Building Stronger Families for a Stronger Tomorrow

Our programmes: Evidence Based Parenting Programme





Triple P
Positive Parenting Program



Purposeful Play	Online Signposts	Signposts	Triple P Parenting	Parenting talks
Parent & child pairs Child 0-6 yo	**Parents of children aged 3-6yo**	**Parents of children Aged 7-12yo**	**Parents of children aged 0 – 16yo**	
Equip parents with strategies to nurture children's learning and development through **daily interactions and play**	Equip parents to recognise and manage difficult behaviours when they arise, **learn self-care strategies** and how to work together to parent successfully.	Equip parents with skills to **understand, prevent and manage their child's difficult behaviour** through the development of a personalised programme that suits the unique needs of their child.	Internationally recognised evidence-based programme to **strengthen family relationships, prevent behavioural** and **emotional problems**.	Topical talks **promote strong parent-child bonding, well-being, positive behaviours, healthy child/teen development**, etc.
Groupwork (15 parent-child pairs) 5 x 1.5h In Person or Hybrid	9 e-modules, with a total learning time of 4 hours	5 sessions x 2.5h In Person	**L2:** Seminars/Webinars (4.5h)* **L3:** 1-1 Consultation (4 sessions) **L4:** Groupwork (5 sessions + 3 phone consults) **Triple P Online:** e-learning	1-1.5h (Online or In Person)

All parenting programmes are complimentary
*Dedicated seminars for Grands are available too!





Are you concerned that your child may face any of these challenges as they transition to Primary 1?



Developing healthy screen habit



Building confidence & positive self-image



Bonds and communication



Managing emotions



Making friends and navigating peer relationships



care corner

Join us for our **Triple P Seminar** and discover practical parenting strategies to **support your little one's transition** to Primary 1 with confidence.

Session 1: Sat, 5 Dec, 9-11.30AM - ZOOM

Session 2: Tues, 8 Dec, 7.30-9.30PM - ZOOM

Complimentary Online One to One Parenting Consultations

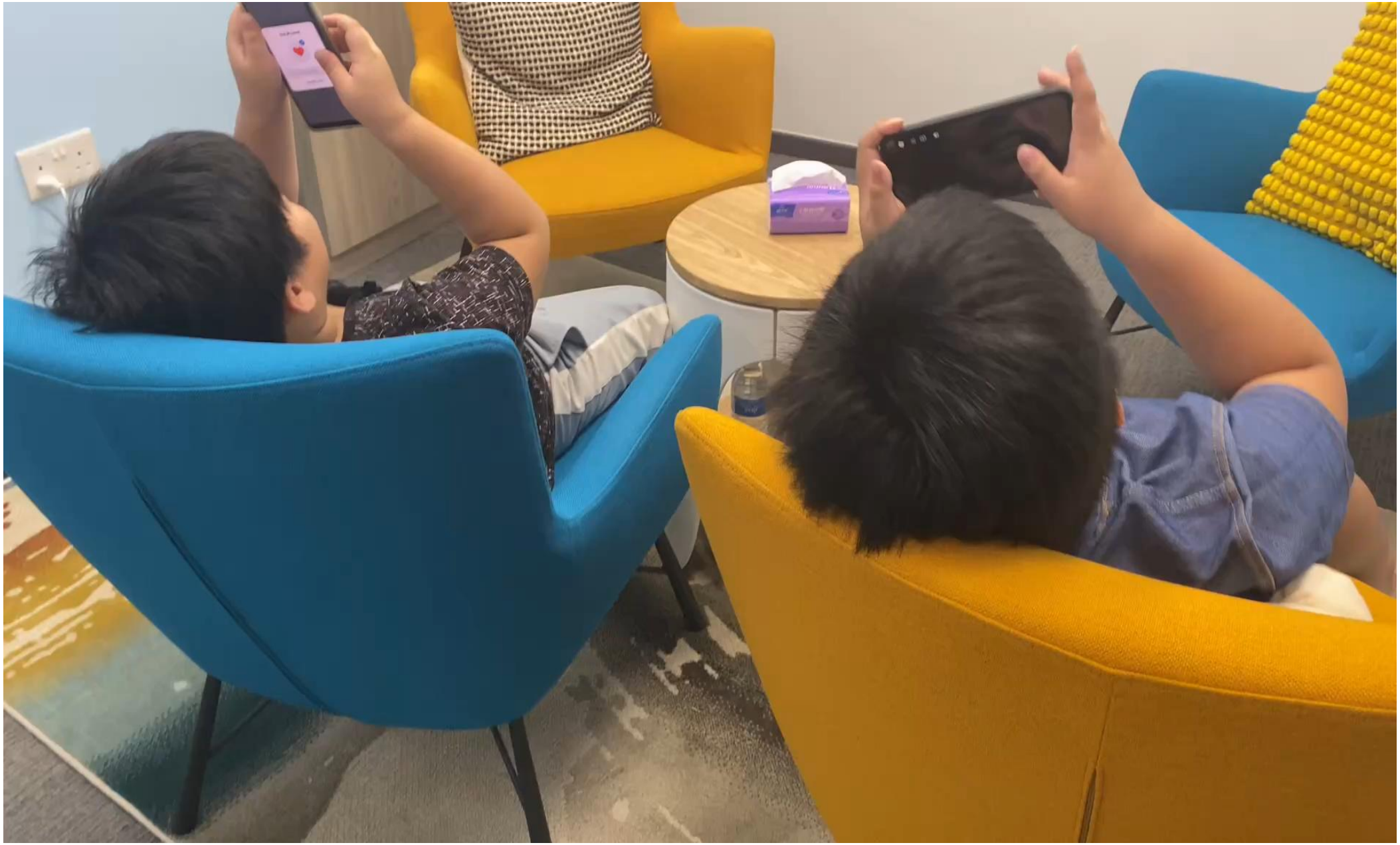

care corner

Sign Up Now

GO gov.sg

A Programme Managed by Care Corner Families For Life

care corner

FREE

ONE TO ONE
Parenting Consultation

If you are facing at least one of these parenting issues:

- Excessive screen time
- Managing difficult emotions
- Homework refusal
- Not following instructions
- Rudeness or disrespect
- Self-esteem/friendship issue

Join our free, one-to-one parenting consultation with a professional parenting coach



SESSION FORMAT

- FREE
- ONLINE via Zoom
- 4 INDIVIDUAL Sessions
- Each session is 30-45 mins

BOOK YOUR SESSIONS WITH US, TODAY!

GO.gov.sg

Care Corner Families For Life

6978 4090

ffl@carecorner.org.sg

Supported by: FAMILIES for LIFE COMMUNITY

care corner

Would you like some personalised support with your parenting concerns?
Sign up for a FREE online private consultation.

GO.gov.sg

LEARNING AND SPECIAL NEEDS (LSN)
Care Corner Singapore Ltd

Care Corner Learning & Special Needs (LSN)

Who We Support?

Children **(aged 4-12)** with developmental delays:

- ADHD
- Autism Spectrum Disorder (ASD)
- Developmental Delay
- Dyslexia
- Dyscalculia
- Dysgraphia
- Dyspraxia

On average, we support an average of **250 children** annually across 3 service points in North, East and Central.

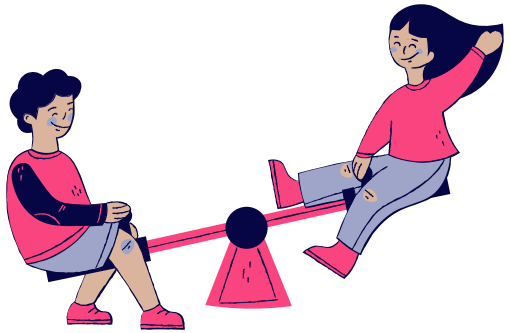

How We Support?



Early Intervention

Intervening learning challenges early to provide timely support



Affordable & Highly Subsidised Programmes

Ensuring access for less-resourced families



Specialised Learning Support Intervention

Improving their basic academic skills and cognitive functioning



Parent Support

Equipping parents with skills and strategies to engage and support their children with learning disabilities



Goal: Social Mobility

OUR PROGRAMMES

- **KidsReady (N2 to K2)**
- **KidsLearn English / Math (P1 to P6)**



KidsReady (N2 to K2)

Special teaching methods include:

- Learning through play
- Modification of instructional variables to achieve optimal learning experience
- Multi-sensory teaching approach
- Phonics/Pre-Phonics skills

Suitable for: Children attending preschool / Early Intervention Programme for Infants & Children (EIPIC) centres who need more support in literacy, numeracy, handwriting and fine motor skills

Sessions: Twice a week in small groups of no more than 4 children



KidsLearn (P1 to P6)

Primary School Literacy & Numeracy Intervention
Builds literacy and numeracy skills in primary school children who need additional learning support.

Teaching approaches

- Concrete–Representational–Abstract (CRA) to build understanding of maths concepts
- Adapted instruction to meet individual learning needs
- Multisensory teaching
- Pre-phonics and phonics instruction

Sessions · Once a week, with up to 3 children per group for each subject.



KidsLearn English / Math





Impact of Learning & Special Needs (LSN)

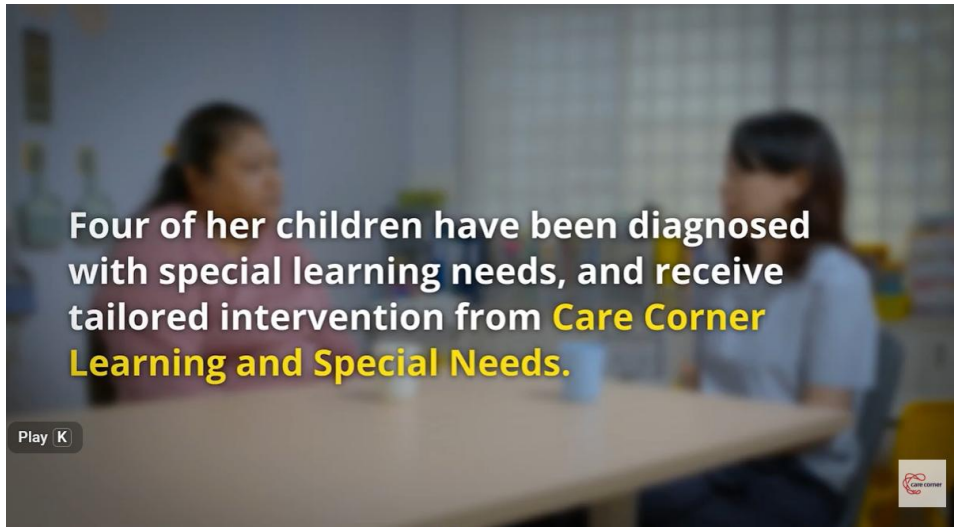

Mdm Siti & her children

Despite caring for five children (four with special learning needs) and her elderly parents, Mdm Siti remained devoted to her family even as finances became increasingly strained.

Referred to the Care Corner Learning and Special Needs (LSN) Centre, her children received specialised learning support and subsidies that eased the family's burden.

With the LSN services provided, the children gradually grew in motivation, confidence, and character. Their progress was soon recognised in school, where they received leadership badges - an achievement that affirmed their potential.

CONTACT US (LSN)

LSN Service Centre Locations



LSN Woodlands
Blk 624B Woodlands
Drive 52 #01- 19
Singapore 732624



LSN Toa Payoh
Blk 149 Lorong 1
Toa Payoh #01- 973
Singapore 310149



LSN Tampines
Blk 414 Tampines St 41
#01-297 Singapore
520414

Learning Support Intervention
(7 to 12 years old)

General Enquiry : lsn@carecorner.org.sg

Care to every corner in Singapore

www.carecorner.org.sg
@carecornersg

Primary One Orientation 2026

Time	Agenda
3.30 p.m.	Parents pick up their children from the respective classrooms on Level 2 (Primary 1 classrooms). Parents who wish to register for the following may proceed to the terrace. • Student Care Centre • Bus Transport Services • Parent Support Group • Care Corner Singapore Parents who wish to purchase textbooks, stationery and uniform can do so at the bookshop and uniform counter.


Thank You!